

Konjuh planinom

Balada za glas i tamburaški orkestar

Tekst:

Miloš Popović

Glazba:

Oskar Danon

Aranžman:

Ladislav Bognar

Slika naslovne stranice:

Partizani (nepoznati autor)

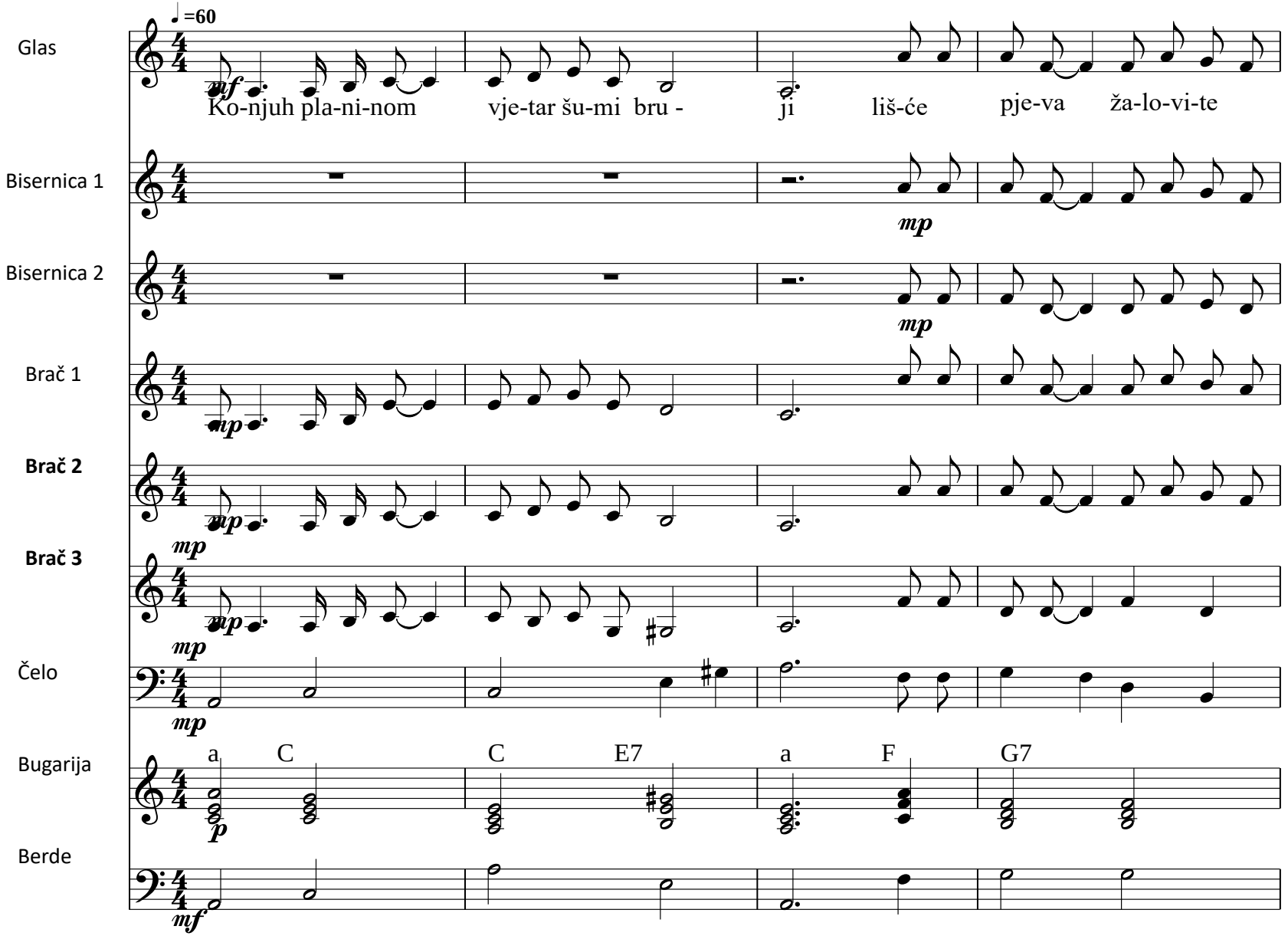
♩=60
Glas
Ko-njuh pla-ni-nom vje-tar šu-mi bru - ji liš-će pje-va ža-lo-vi-te
Bisernica 1
Bisernica 2
Brač 1
Brač 2
Brač 3
Čelo
Bugarija
a C C E7 a F G7
Berde

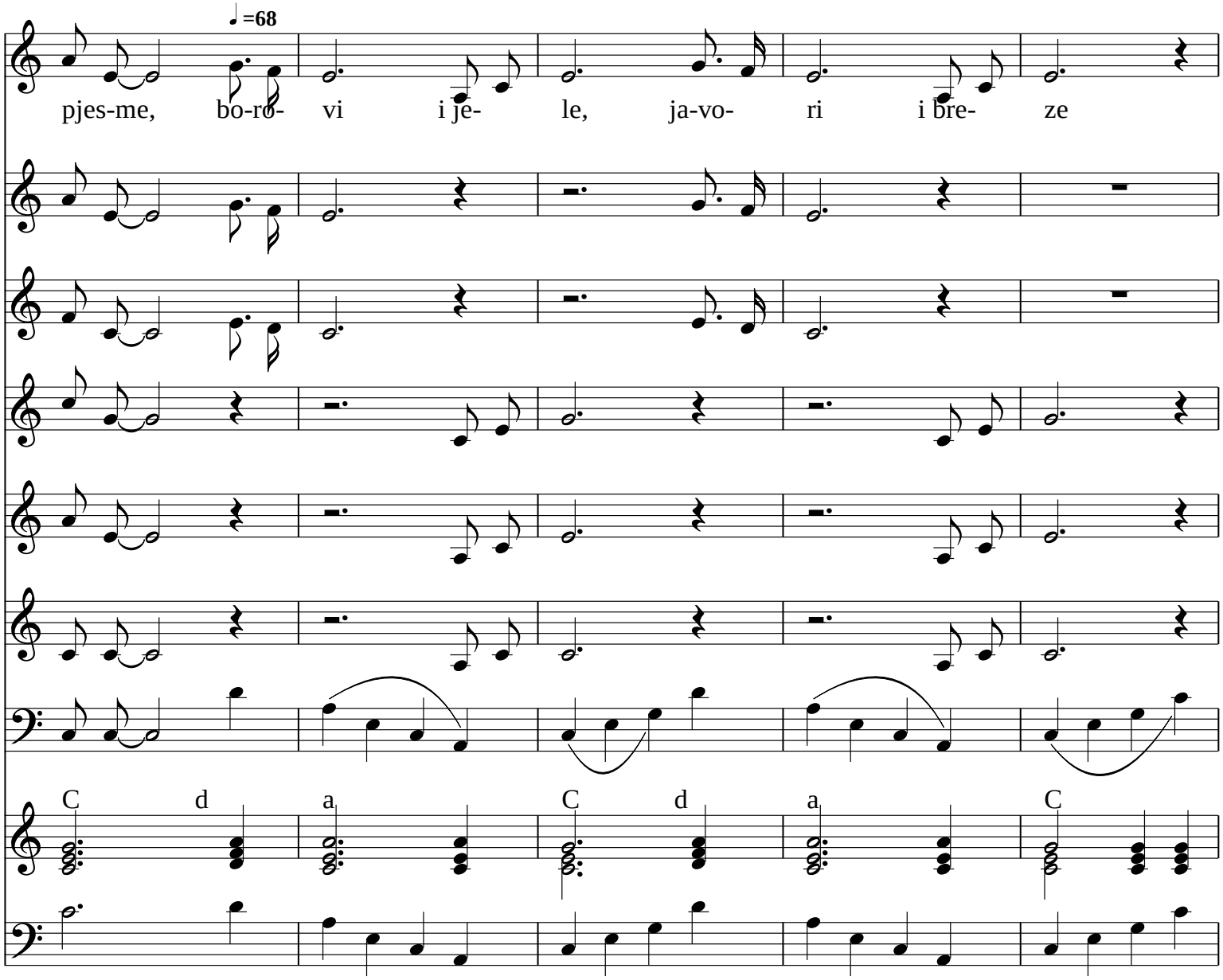
♩=68
pjes-me, bo-ro- vi i je- le, ja-vo- ri i bre- ze
C d a C d a C

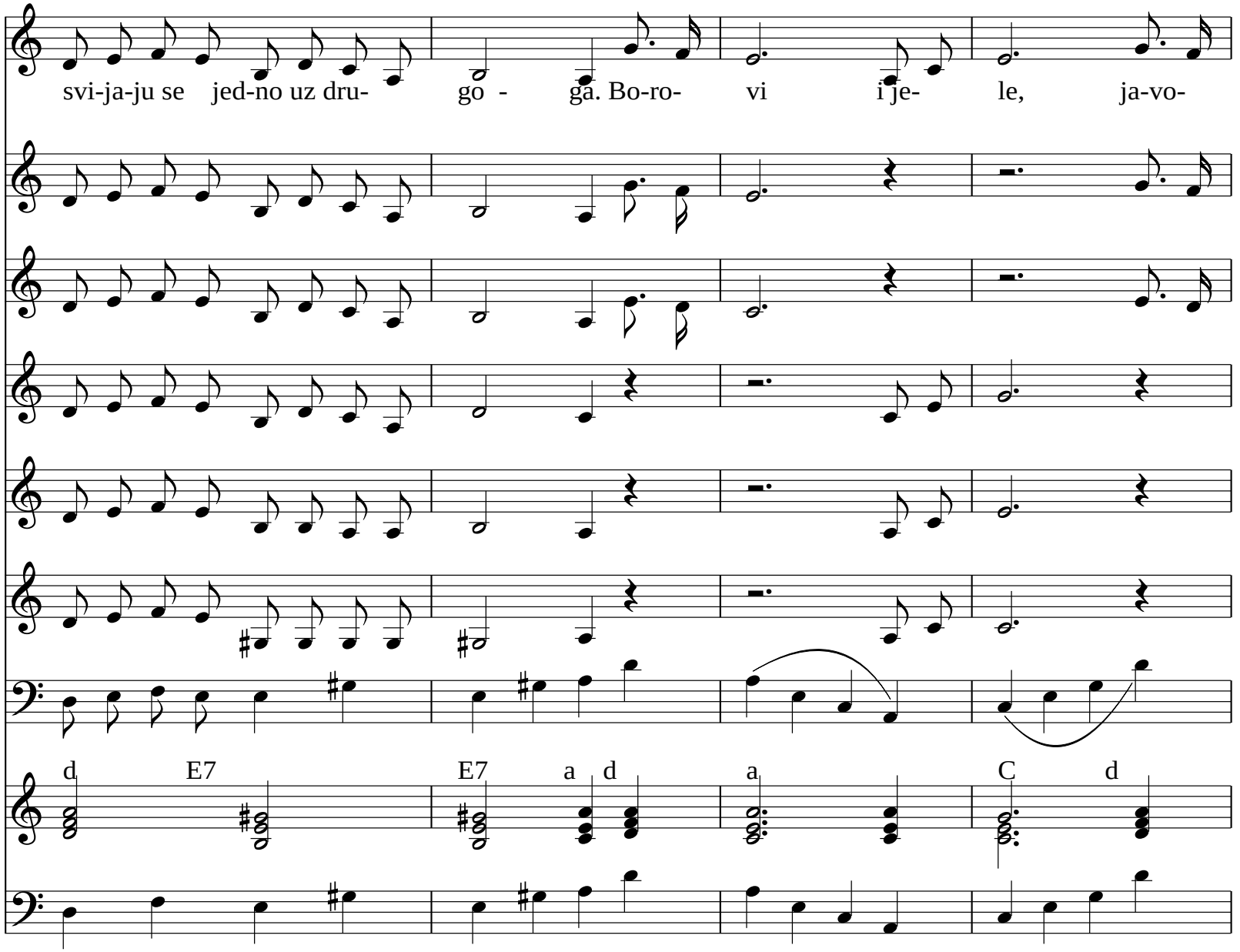
svi-ja-ju se jed-no uz dru- go - ga. Bo-ro- vi i je- le, ja-vo-
d E7 E7 a d a C d

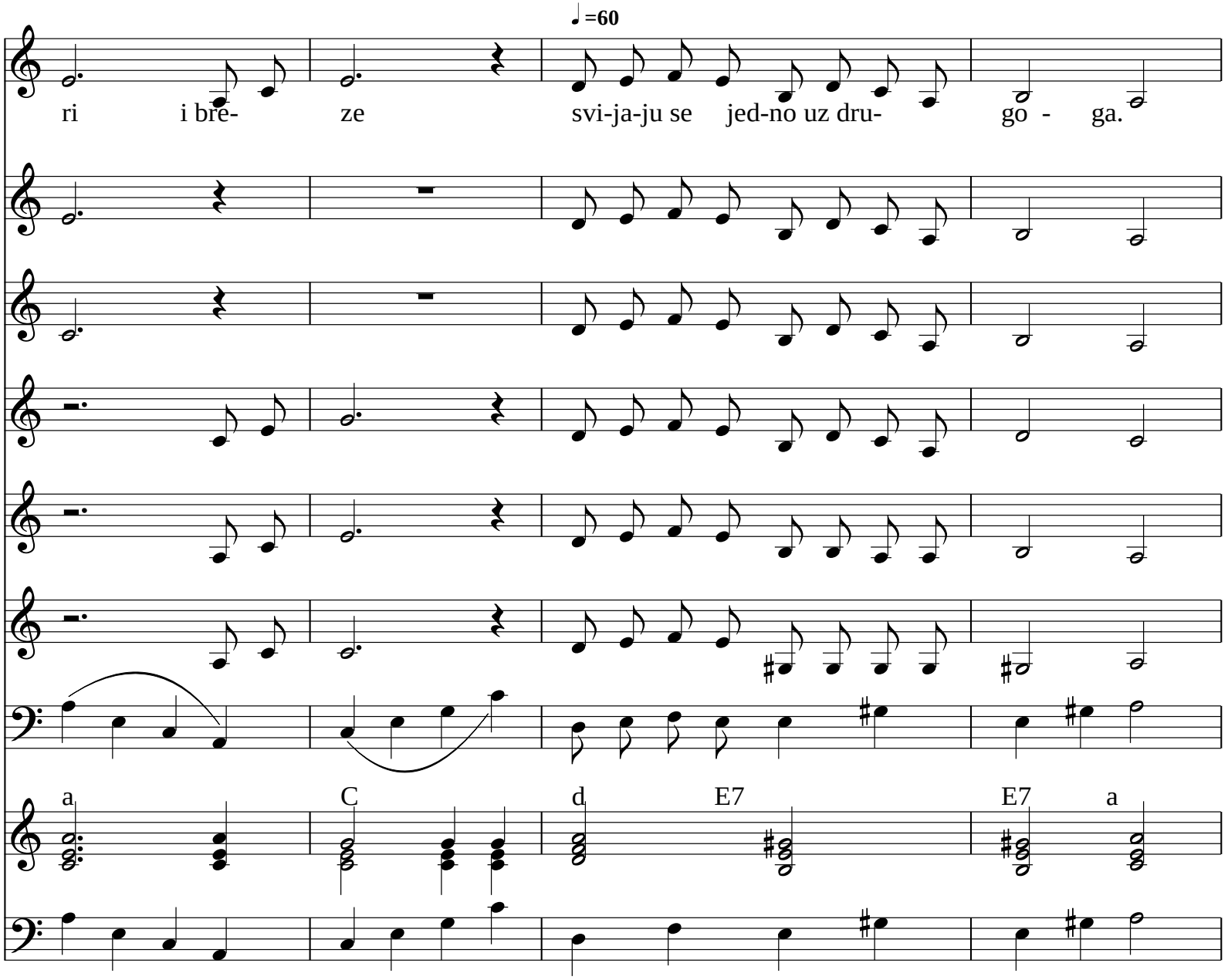
♩=60
ri i bre- ze svi-ja-ju se jed-no uz dru- go - ga.
a C d E7 E7 a

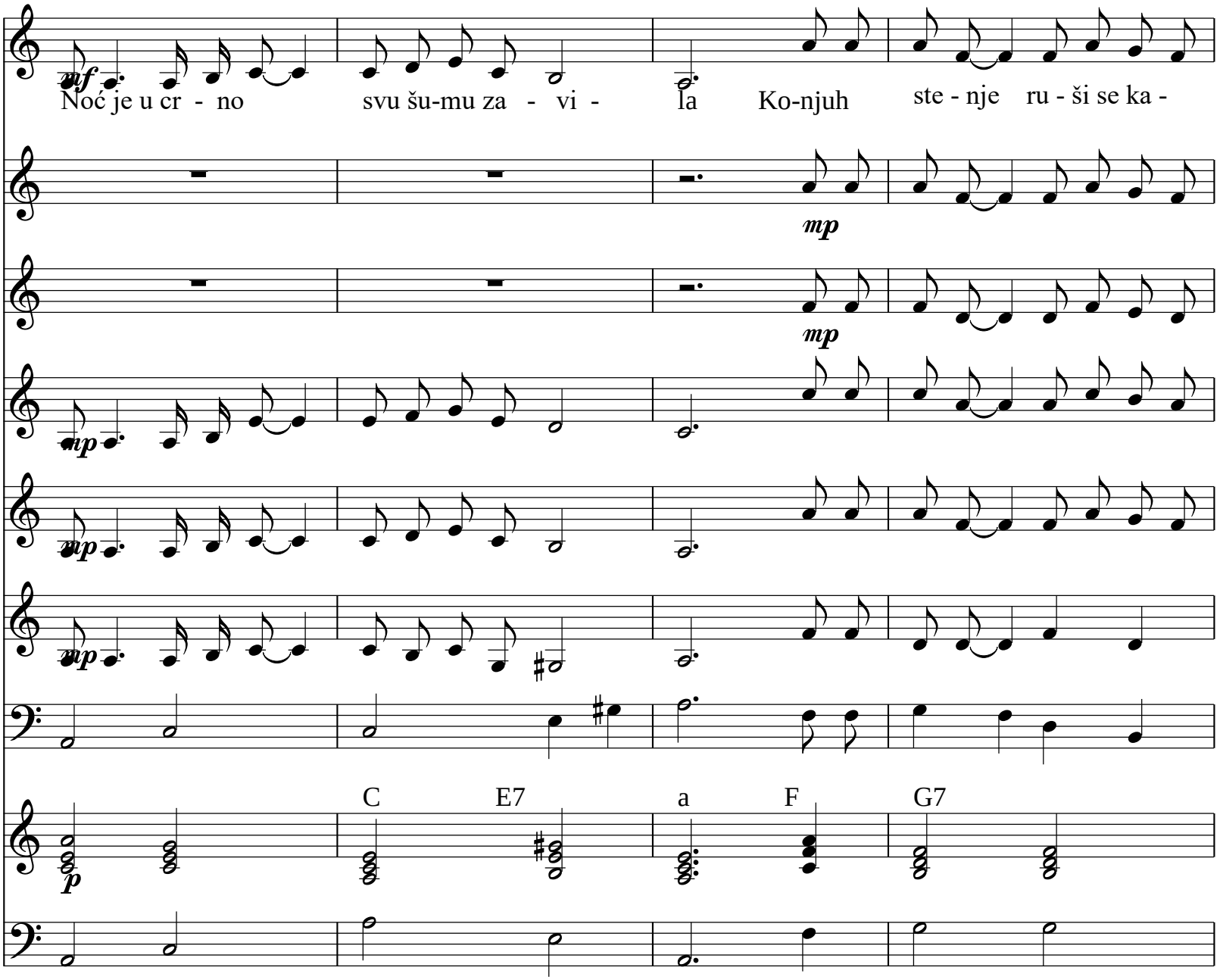
mf
Noć je u cr - no
svu šu-mu za - vi -
la
Ko-njuh
ste - nje
ru - ši se ka -
mp
mp
mp
mp
mp
C
E7
a
F
G7
p

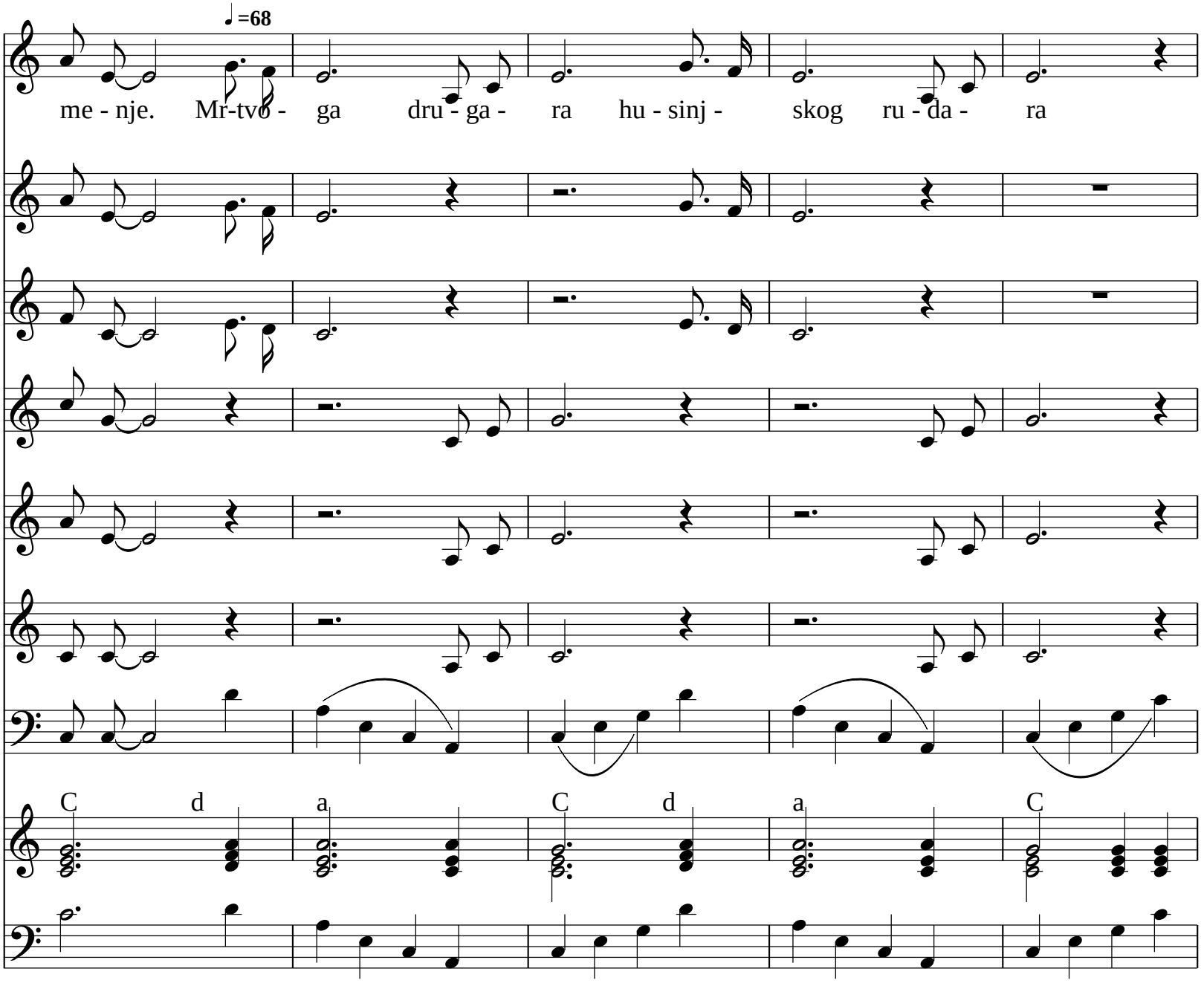
♩=68
me - nje. Mr-tvo - ga dru - ga - ra hu - sinj - skog ru - da - ra
C d a C d a C

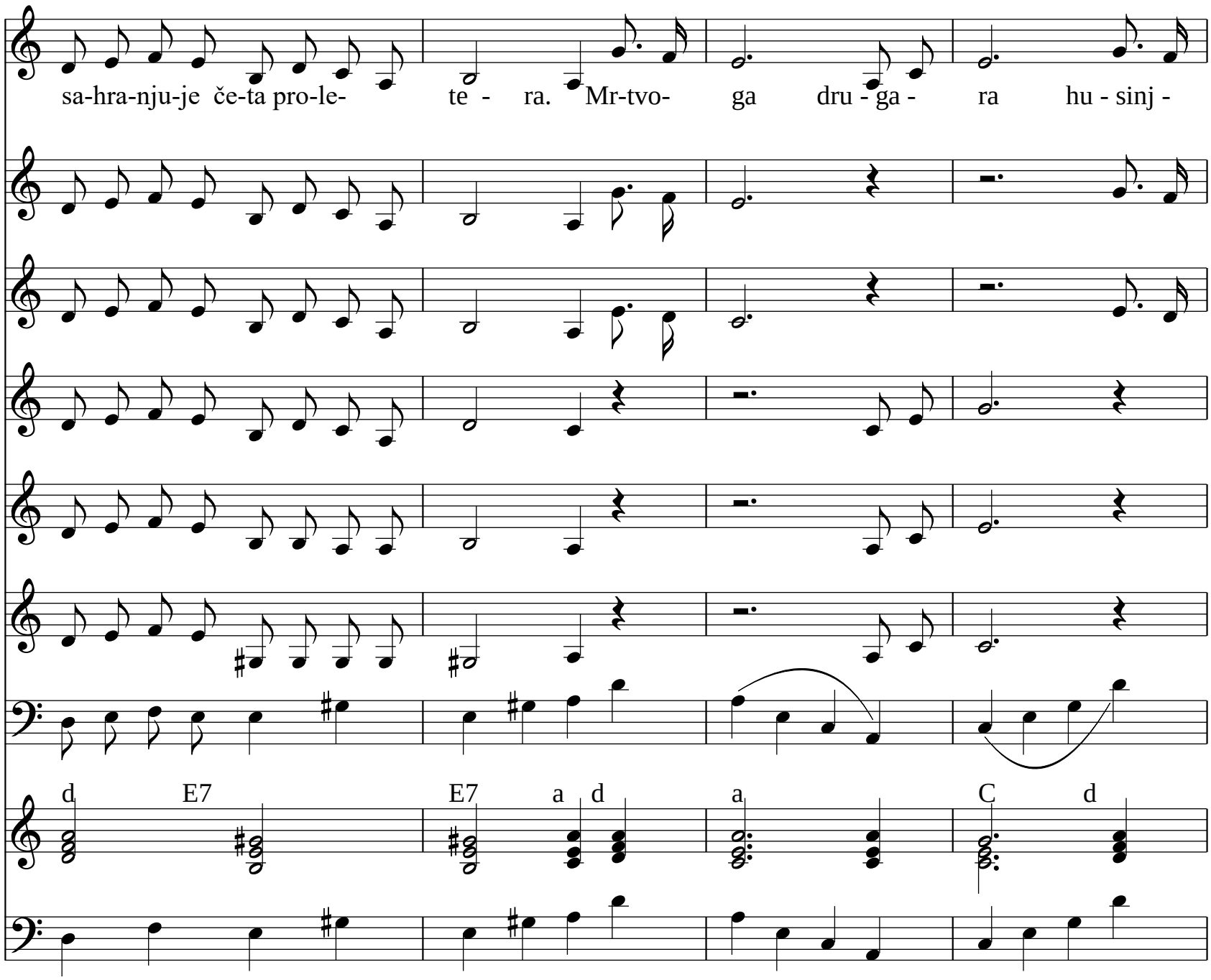
sa-hra-nju-je če-ta pro-le- te - ra. Mr-tvo- ga dru - ga - ra hu - sinj -
d E7 E7 a d a C d

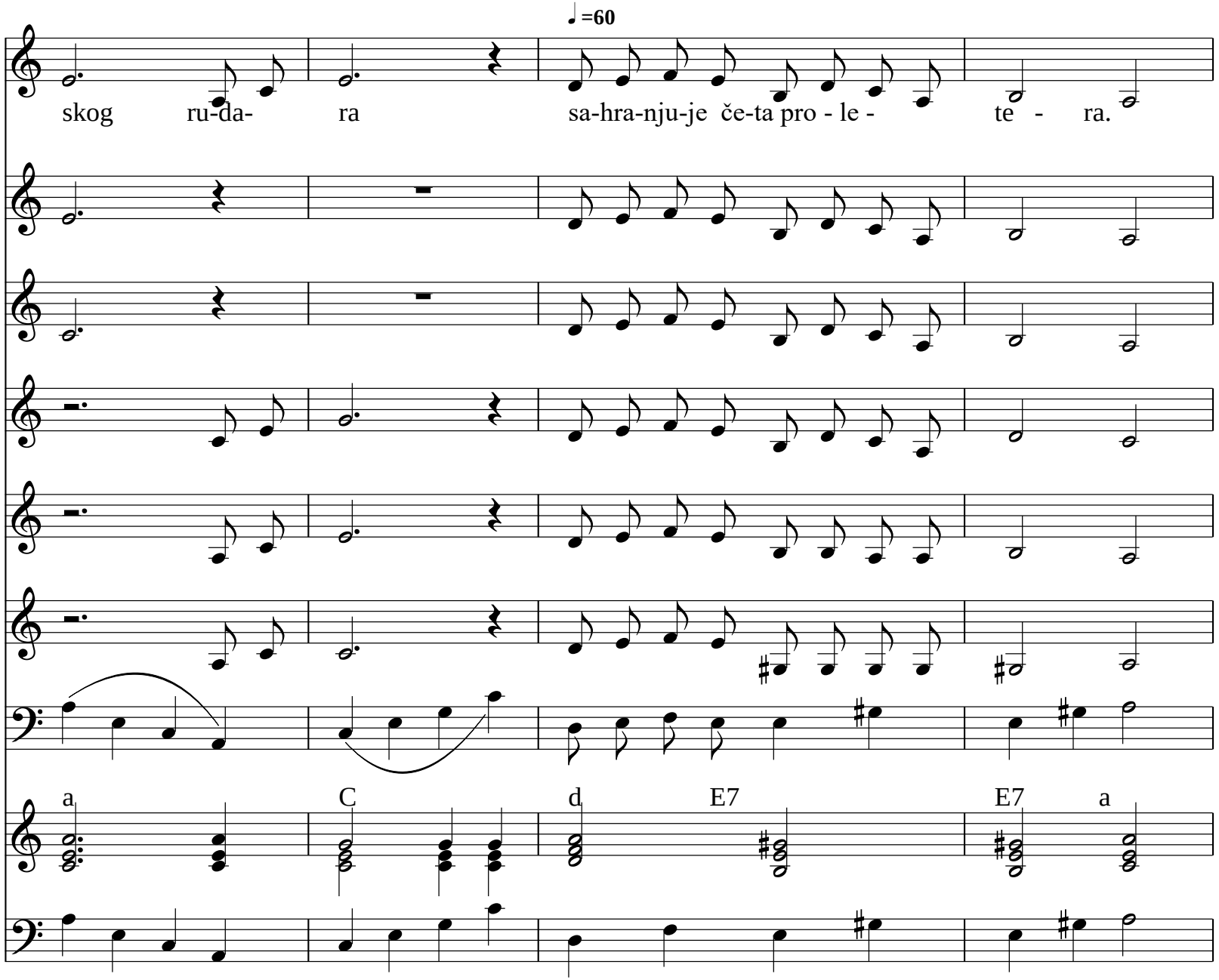
♩=60
skog ru-da- ra sa-hra-nju-je če-ta pro - le - te - ra.
a C d E7 E7 a

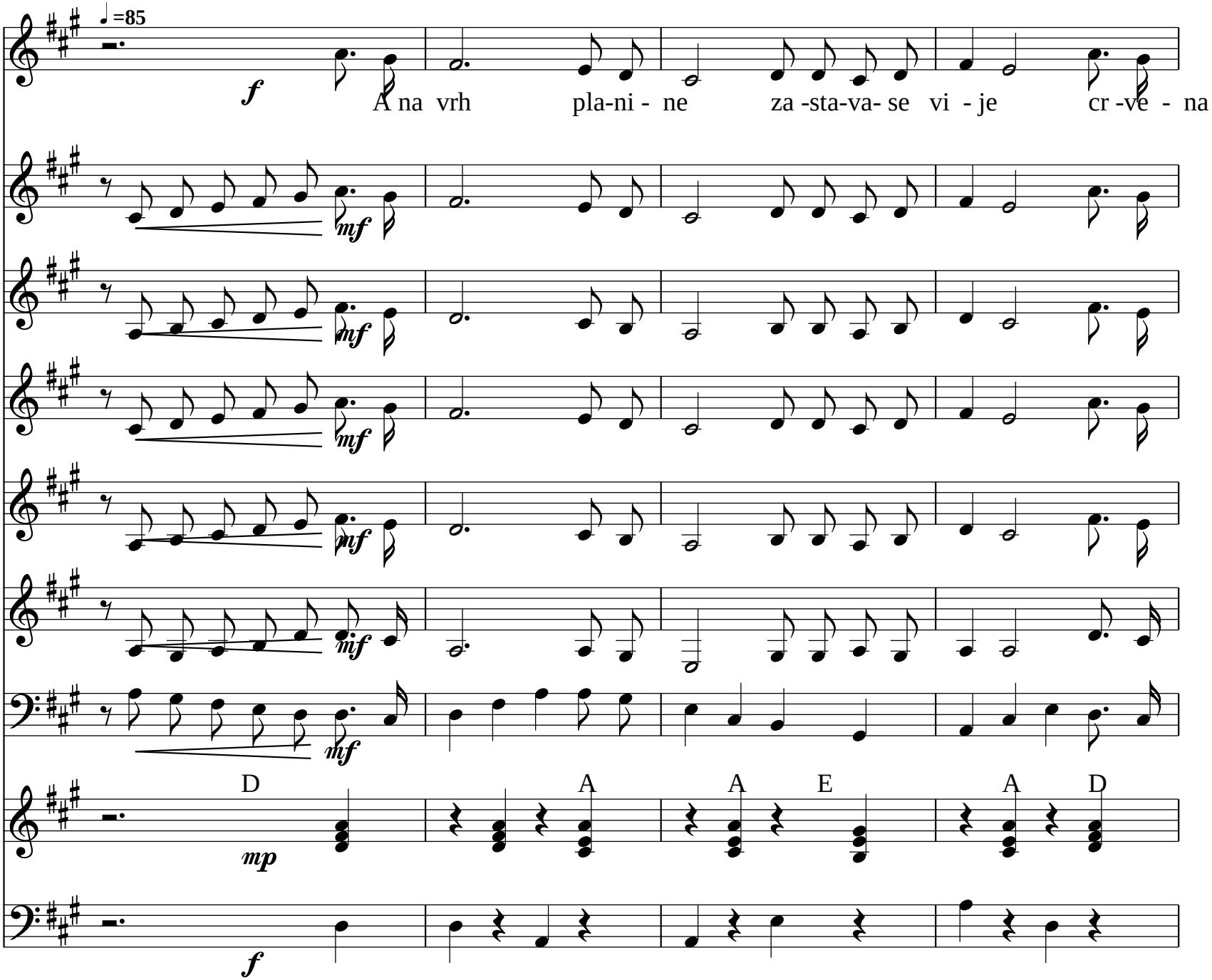
♩=85
f
A na vrh pla-ni - ne za -sta-va- se vi - je cr -ve - na
mf
mf
mf
mf
mf
mf
D A A E A D
mp
f

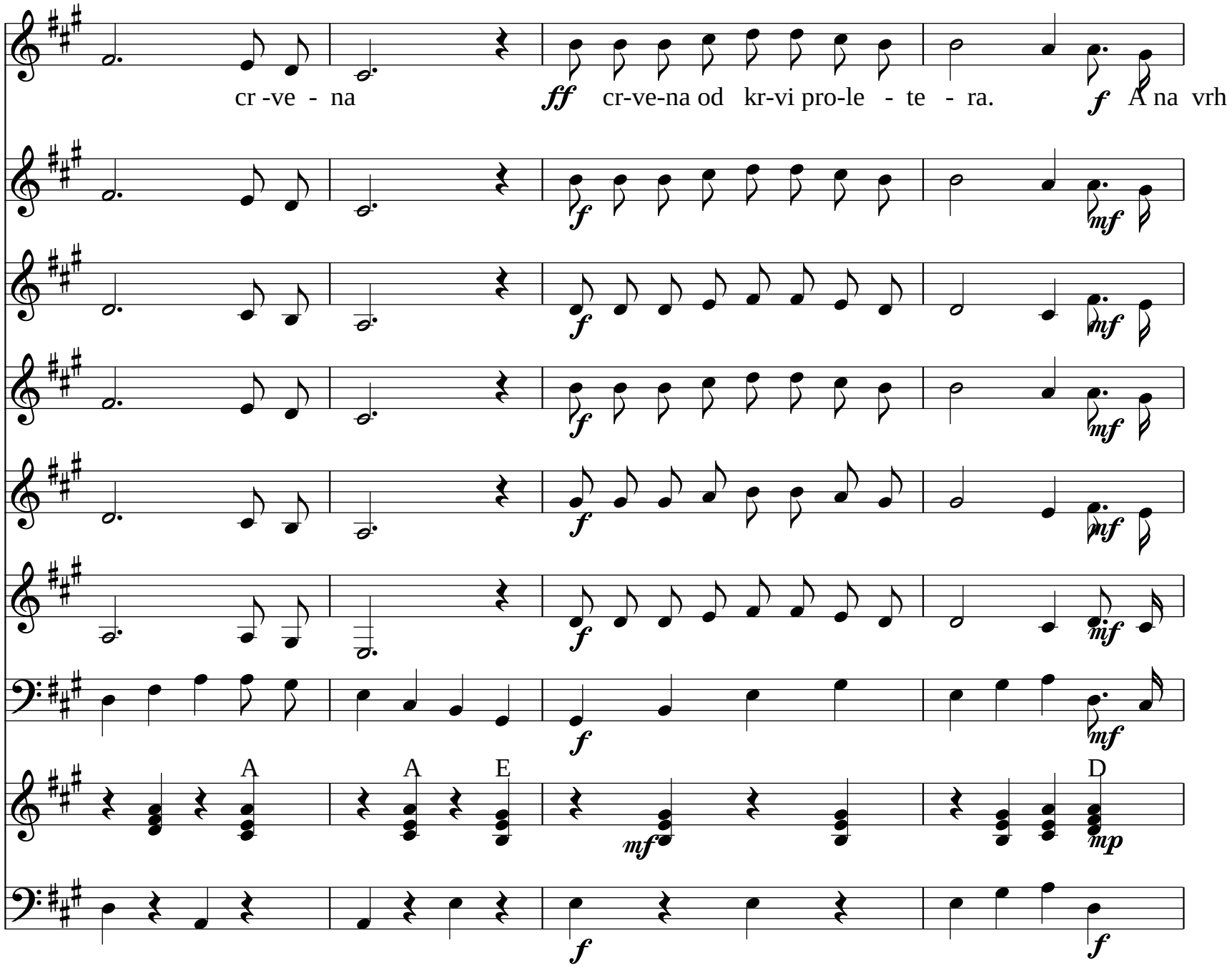
cr -ve - na
ff cr-ve-na od kr-vi pro-le - te - ra.
f A na vrh
A
A
E
D
mf
mp

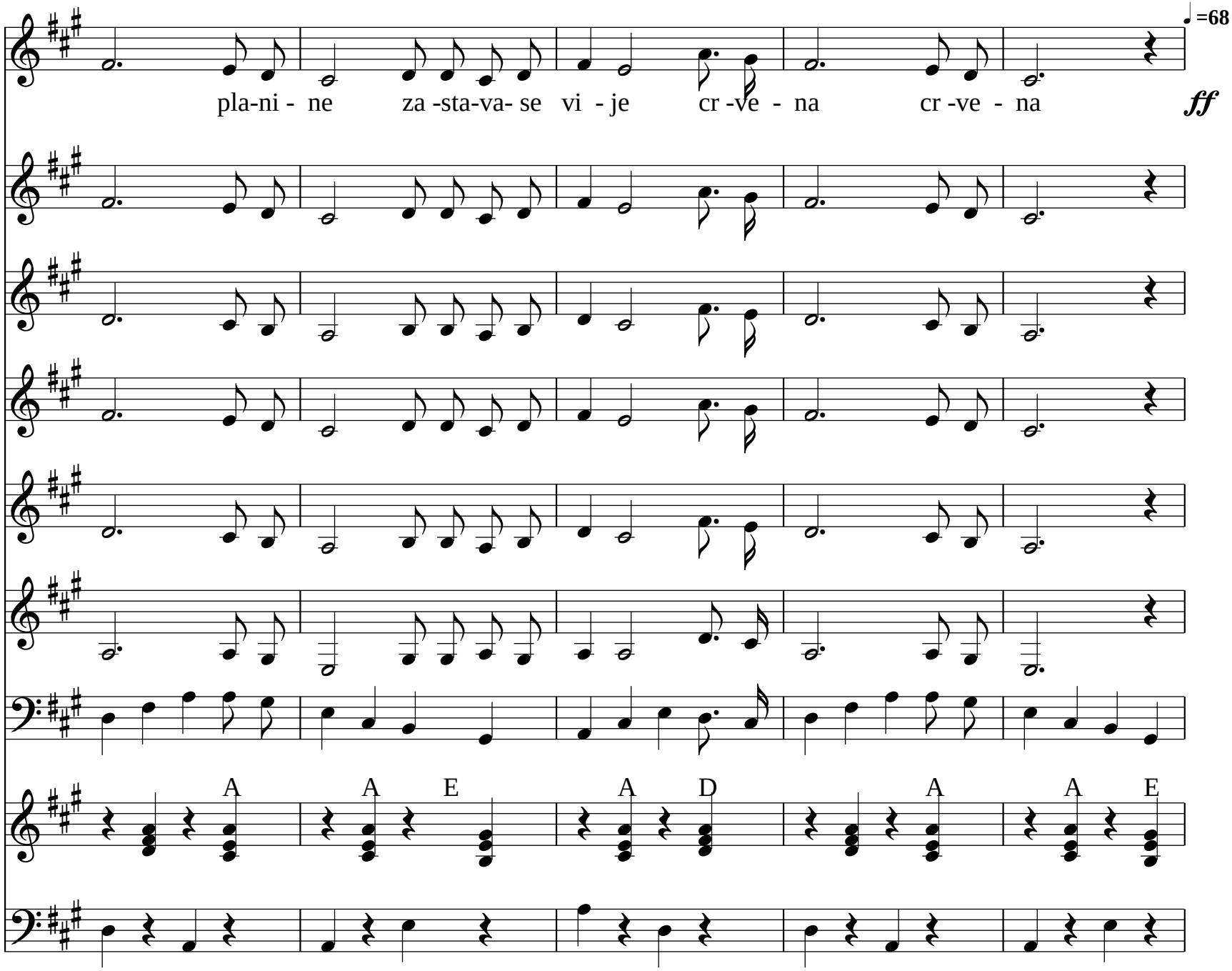
♩=68
pla-ni - ne za -sta-va- se vi - je cr -ve - na cr -ve - na
ff
A A E A D A A E

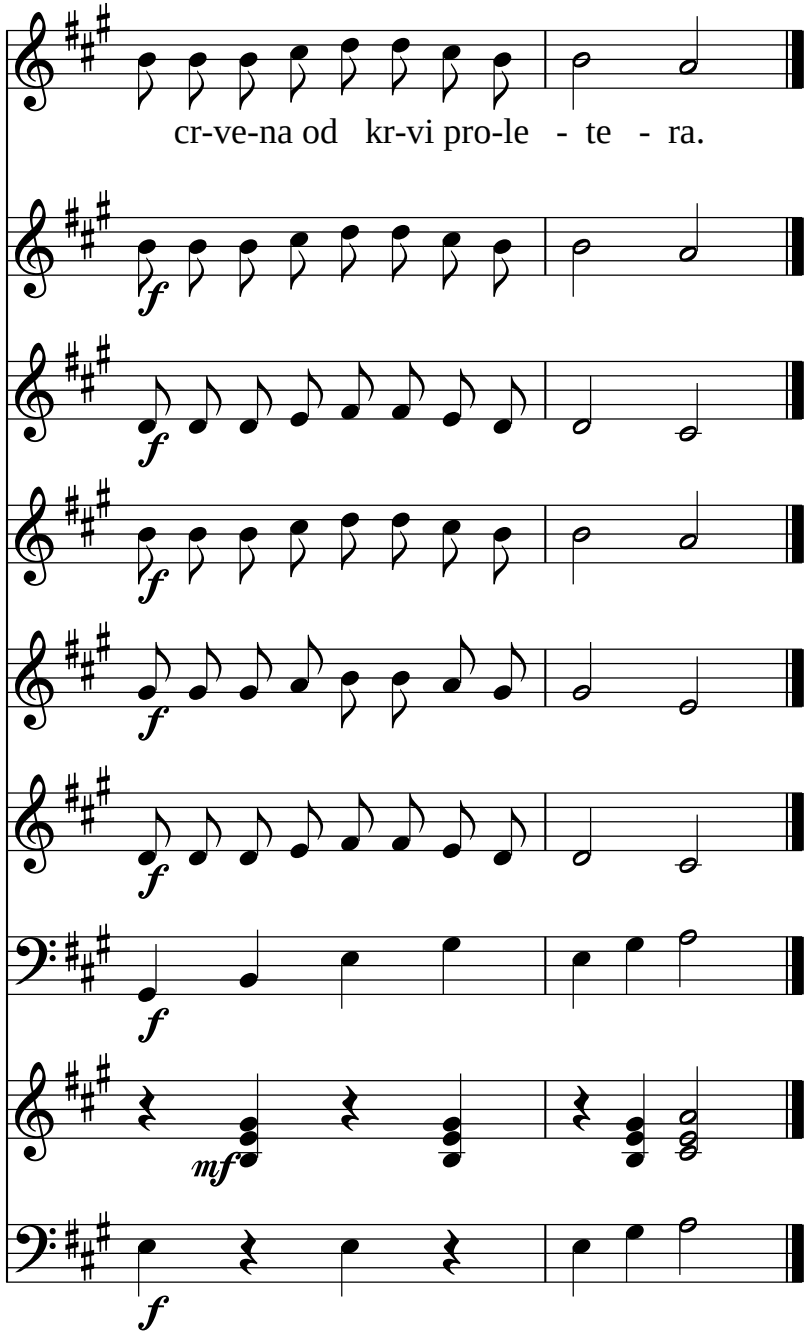
cr-ve-na od kr-vi pro-le - te - ra.
f
f
f
f
f
f
mf
f